

The Ultimate in Comfort, Convenience and Flexibility





AccessPoint[™]
Mobile Computing

AccessPoint[™] has been designed to provide an unmatched user experience to both caregivers and IT professionals. By optimizing technology and processes, the system streamlines workflow and makes facilities more efficient. With an array of new ergonomic features, a reconstructed platform, and next-generation power options, the workstation provides comfort and convenience for any clinician with unparalleled flexibility for long-term value.

TRUE ERGONOMIC DESIGN FOR THE ULTIMATE USER EXPERIENCE

- 1 Supports a wide variety of display options, including touch screens, all-in-one computers and monitors up to 20 lbs.
- 2 Large, open work surface features Microban® antimicrobial protection.
- 3 Ergonomic keyboard tray provides 10° of positive tilt, 20° of negative tilt, 180° of rotation and 7" of independent height adjustment.



- 4 Robust column design provides a stable platform to support your workflow and accommodate a variety of accessories.
- 5 Compact footprint and easy-roll casters provide maximum maneuverability in tight spaces and over thresholds.



Designed from the ground up to meet the Cornell University Healthcare Cart Ergonomic Standards.

Microban® antimicrobial protection helps prevent the growth of stain and odor causing bacteria on the workstation. Microban® protection is not designed to protect users against disease causing microorganisms.

UNIQUE FEATURES



Fully-Adjustable Display Mount
Raise, lower, tilt, swivel or rotate the monitor to find the ideal viewing angle. A bifocal-friendly angle is available when needed. Monitor can also be lowered to provide enhanced visibility while traveling room to room.

Electronic Lift
Optional electronic lift mechanism provides strain-free adjustment for a keyboard height range of 23"- 48".



Integrated Footrest
Designed for maximum comfort and durability, the integrated footrest reduces fatigue and allows nurses to relax in a more ergonomic position throughout the day.

Standard Keypad Controller
Easily power the computer on without IT involvement while providing access to battery level and task lighting.



Ergonomic Push Handles
Contoured handles provide easy maneuverability.

LED Task Lighting
Work surface and keyboard lights provide ample visibility when working in a patient room during night hours.

ENGINEERED TO DELIVER ELITE PERFORMANCE & LONG-TERM FLEXIBILITY

Fully-integrated AccessPoint™ workstations are engineered to deliver industry-leading performance and reliability. AccessPoint protects and supports your EMR investment by optimizing your technology and power system to extend battery life, limit downtime and improve clinician workflow. When you choose any of our fully-integrated solutions, your AccessPoint will arrive at your facility fully assembled and ready-to-roll



CHEMISTRY CYCLE COMPARISON
(with typical hospital usage)

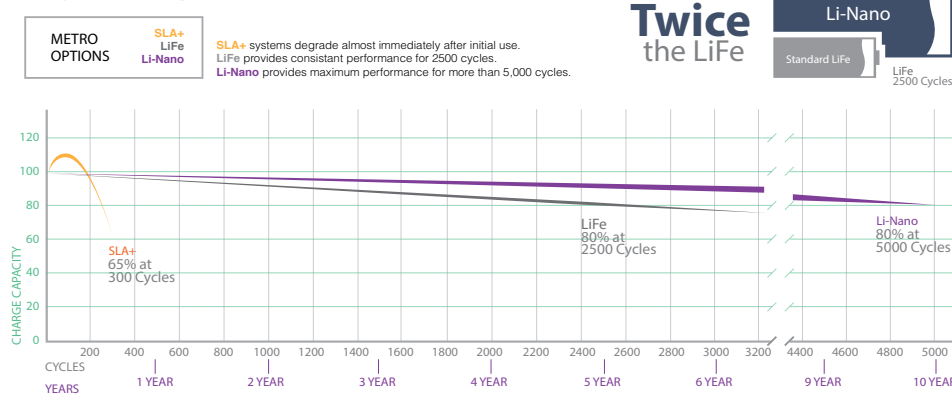

The Power of Choice.

With three different chemistry options, AccessPoint has a power system to meet both your workflow and your budget. Our advanced Li-Nano battery delivers twice the life of typical LiFe batteries and comes standard with an industry-leading 5-year warranty.

Battery-only Replacement.

The advanced power system provides easy access for maintenance, upgrades and replacements. Batteries are independent from the electronics while future chemistry upgrades or replacements will consist of a "battery only" replacement.

Budget Flexibility.

By offering the ability to upgrade the battery only without changing the entire power system, AccessPoint offers unique budget flexibility. Facilities can manage the initial investment by choosing a chemistry that fits their budget and later upgrade to a more advanced system to extend the life of the workstation.



Ready-to-integrate. Ready-to-deploy.

The innovative design of the AccessPoint™ makes it easier than ever for IT and biomedical teams to integrate their own technology when time is of the essence.

Our new universal tech tray design accommodates technology from HP, Dell, Lenovo and more while expanding to accept laptops up to 17" for future upgrades. Also, the new tech tray features Wake-on-LAN/Wake-on-power capability, advanced wire management, and the ability to easily configure for AC or DC technology integration.



METROMONITOR™ DASHBOARD SYSTEM



Charging options to fit your environment and workflow.

The next generation power system of the AccessPoint offers greater flexibility when it comes to your charging options. The new fanless charging mode reduces the circulation of dust, debris and other harmful contaminants while quietly recharging your system in 3 hours. The fast-charge mode can replenish a depleted power supply in as little as 2 hours.

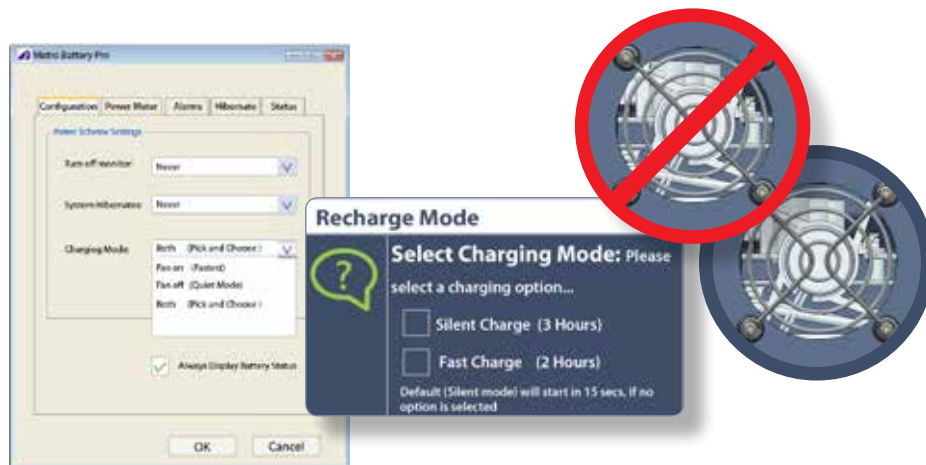

Knowledge at your fingertips...

With our intelligent management and monitoring dashboard system for mobile computing workstations, IT professionals with enterprise software now have web-based access to workstation performance data, including power system and network connectivity, to streamline fleet management and increase workstation uptime.

- > Advanced web-based capability provides real-time visibility regarding fleet performance allowing proactive system management
- > Scalable system designed to support 1 workstation or 1,000+ with easy-to-use group controls
- > Automatic workstation visibility and set-up
- > Alert & alarm management
- > New robust reporting features, including power usage rates, real-time updates on user & alert management and other advanced features



AccessPoint™ Rx

Mobile Medication

The AccessPoint™ Rx is a mobile medication workstation specifically designed to improve workflow by providing nurses with the information and medication they need where they need them most, the patient bedside. Features such as easy-to-use software, extended capacity for up to 24 individual patient bins and advanced ergonomics make the AccessPoint Rx the right solution for any facility looking to advance their BCMA process. For a more advanced level of security and control, the AccessPoint Rx MD Mobile Medication System interfaces with the hospital's information system, eliminating wasteful and error-prone data entry.



8-tier extended capacity not available with AccessPoint Rx MD Mobile Medication System.

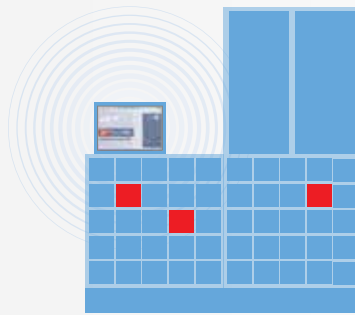

Patient Name	Room/Bed	Medical Record #
JAMES, LAURA L.	124 B	SG140213190541
JONES, JOHN	112 A	SG140213190340
SMITH, JULIE A.	120 B	SG140213190309



PATIENT ADT INFORMATION

MEDICATION

PATIENT INFORMATION AVAILABLE THROUGH THE HOSPITAL INFORMATION SYSTEM (HIS) IMPROVES CAREGIVER EFFICIENCY AND REDUCES DOCUMENTATION TIME.

ASSIGN SPECIFIC BINS FOR UP TO 12 PATIENTS AND SECURE MEDICATIONS FOR TRANSPORT

AccessPoint[™]Rx MD
Mobile Medication

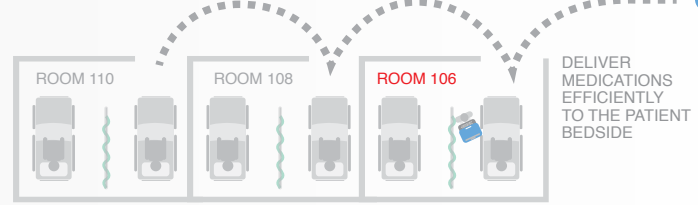

PROVIDING NURSES WITH THE ULTIMATE USER EXPERIENCE

The AccessPoint Rx MD Mobile Medication System, comprised of our workstation, client software and individual locking, patient-specific bins, promotes secure medication management processes from the automated dispensing cabinet or pharmacy to the patient bedside. The system interfaces with the hospital's information system, eliminating wasteful and error-prone data entry. The AccessPoint Rx MD improves nursing efficiency, enables good medication delivery practices, increases security, and makes doing the right thing, the easiest thing.

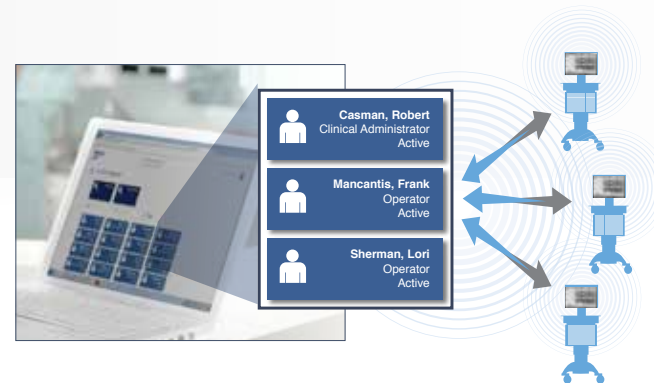

PROVIDING THE PHARMACY WITH UNPARALLELED CONTROL

The AccessPoint Rx MD system brings control to pharmacists' fingertips with improved management, access and flexibility. With web-based access to the console or use of the hospital's Active Directory to manage users, we provide the tools to better manage medication delivery.



EVERYTHING YOU NEED
**ACCESSIBLE &
AVAILABLE**

360° of versatility and efficiency.

Our new AccessPoint™ is equipped with the ability to accommodate multiple accessories at multiple mounting points for maximum convenience and holding capacity.



MORE OPTIONS TO STORE, HOLD, AND SECURE THE ITEMS YOU USE EVERYDAY.



Utility Basket
#AP-ALUTILBASKET



Glove Box Holder
#AP-AL1GLOVH



Standard Sharps Holder
#AP-ALSSHARPSH



Mouse Holder
#AP-AMHOLDER



Rear Accessory Bar
8" Accessory Rail #AP-AL8RAIL
14" Accessory Rail #AP-AL14RAIL
18" Accessory Rail #AP-AL18RAIL



Motorola Wireless Scanner
#AP-ASWMOTOROLA (Scanner)
#AP-ASMMOTOROLAW (Mount)



iRocks Backlit Keyboard
#AP-AKBACKLIT



iRocks Ultra-Slim Keyboard
#AP-AKUSLIM



Glove Box Holder (2-box)
#AP-AL2GLOVEH



Hose Clip Organizers
(3) #AP-AL3CHOSEORG, (6) #AP-AL6CHOSEORG



Pole Holder for 1" Pole
#AP-ALSPOLEH



Waste Basket Holder
#AP-ALSWASTEH

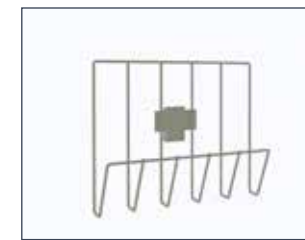

Chart Holder
#AP-ALSCHARTH

ALSO AVAILABLE FROM METRO...

SAFE, RELIABLE TECHNOLOGY WITHIN REACH

Wall Systems keep technology always within reach at the point-of-care with the efficiency, versatility and reliability necessary to support clinician workflow. Our systems offer durability that can support up to 40 lbs. (18 kg) and still be adjusted with one hand.



MULTIPLE STYLES
AVAILABLE
TO FIT ANY
APPLICATION

FOLDS TO WITHIN
4" (102 mm) OF WALL

CORE CART SPECIFICATIONS

Work Surface Height Adjustment Range	23" - 48" (584 X 1219 mm)
Footprint	16.75" x 17.5" (425 X 445 mm)
Construction	Powder-coated, cast aluminum with Microban® antimicrobial protection. Anodized extruded aluminum column. Polymer work surface and touch points with Microban® antimicrobial protection.
Work surface	267 sq in (1723 sq cm)
Casters	Four swivel: two locking, two non-locking, low rolling resistance on all surfaces

POWER OPTIONS

AC Powered / DC Powered

Battery options	SLA+ Sealed Lead Acid	LiFe Lithium-Iron Phosphate (LiFePO ₄)	Li-Nano Lithium-Iron Nanophosphate
Battery life	300-400 cycles	2,500 cycles	5,000+ cycles
Battery Runtime (@35 watts)	12 hrs*	13 hrs*	13 hrs*
Charging status indicators	Continuous readout on LEDs; BatteryPro software	Continuous readout on LEDs; BatteryPro software	Continuous readout on LEDs; BatteryPro software
Recharge time			
Fast Charge (Fan)	4-6 hrs	2 hours	2 hours
Silent Charge (Fanless)	4-6 hrs	3 hours	3 hours
5-year replacement	4	1	0
Battery capacity	540Wh	512Wh	512Wh
Input voltage	100 - 240 VAC @ 4.5 amps, max	100 - 240 VAC @ 4.5 amps, max	100 - 240 VAC @ 4.5 amps, max
Output voltage			
DC	10.5-16 V unregulated 12-24 V selectable 5-10 V selectable	10.5-16 V unregulated 12-24 V selectable 5-10 V selectable	10.5-16 V unregulated 12-24 V selectable 5-10 V selectable
Optional AC	120 V, 60 Hz, 150 W	120 V, 60 Hz, 150 W	120 V, 60 Hz, 150 W
Power	150 W 200 W Peak	150 W 200 W Peak	150 W 200 W Peak
Battery Warranty	1 year	3 years	5 years

*Actual runtime may vary depending on several factors such as technology configuration, battery age, usage pattern and power supply model/battery option. Runtime is based on continuous use using 35 Watts.

The information contained herein is correct at the time of publication. We reserve the right to alter specifications without prior notice.

www.seksolutions.com/medical-storage

1-866-601-1671

